

FIELD NOTES

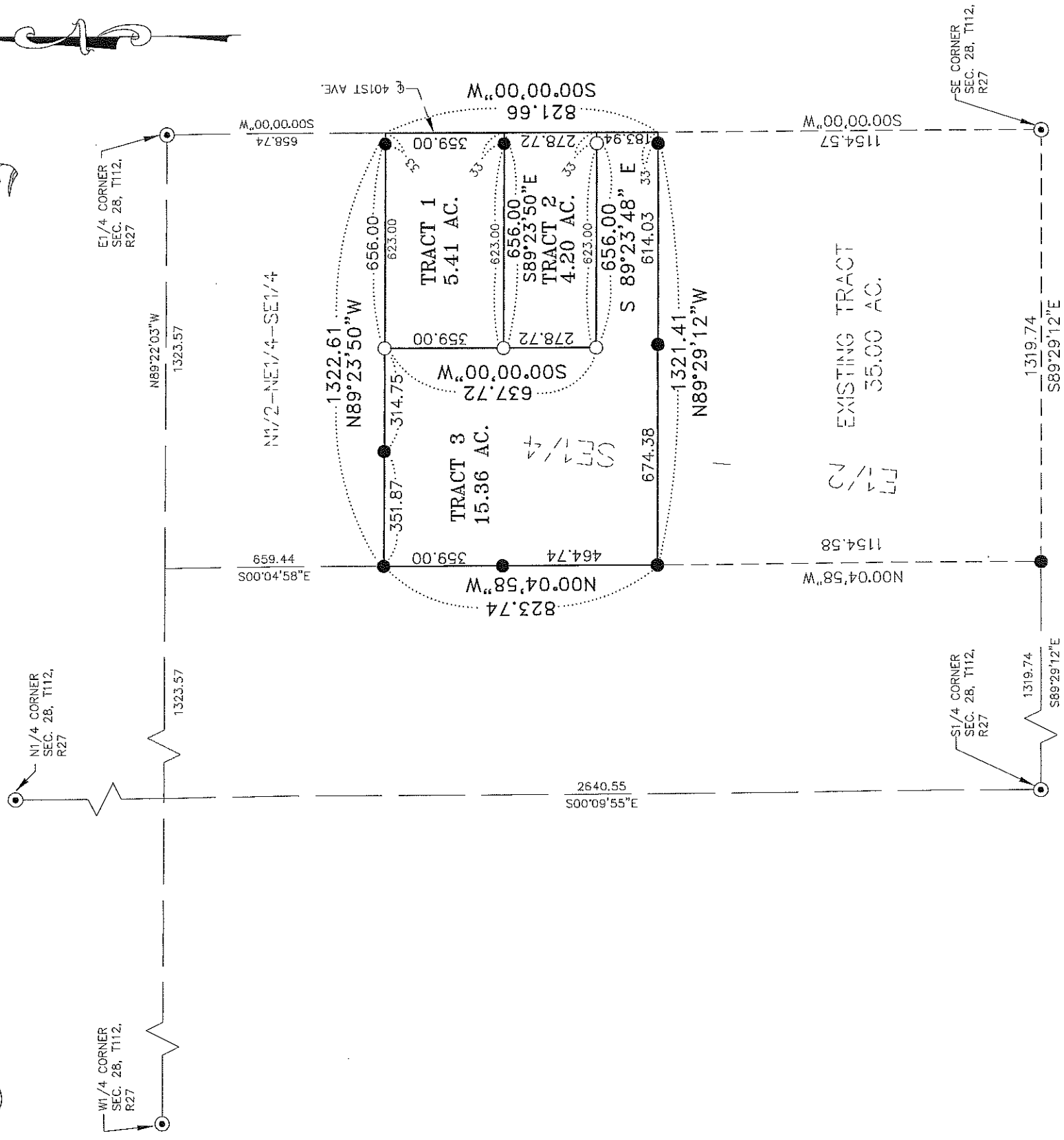

PROPOSED TRACT 1 DESCRIPTION

Part of the South Half of the Northeast Quarter of the Southeast Quarter and part of the Southeast Quarter of the Southeast Quarter, all being part of Section 28, Township 112, Range 27, Sibley County, Minnesota, described as follows: Commencing at the northeast corner of said Southeast Quarter of Section 28; thence on an assumed bearing of South 00 degrees 00 minutes 00 seconds West along the East line of said Southeast Quarter 658.74 feet to a point at the northeast corner of said South Half of the Northeast Quarter of the Southeast Quarter of Section 28, said point being the point of beginning of the tract to be described; thence continuing South 00 degrees 00 minutes 00 seconds West along said East line 359.00 feet; thence North 89 degrees 23 minutes 50 seconds West 656.00 feet; thence North 00 degrees 00 minutes 00 seconds East 359.00 feet to the North line of said South Half of the Northeast Quarter of the Southeast Quarter; thence South 89 degrees 23 minutes 50 seconds East along said North line 656.00 feet to the point of beginning. This tract contains 5.41 acres of land and is subject to any and all easements of record.

PROPOSED TRACT 2 DESCRIPTION

Part of the South Half of the Northeast Quarter of the Southeast Quarter and part of the Southeast Quarter of the Southeast Quarter, all being part of Section 28, Township 112, Range 27, Sibley County, Minnesota, described as follows: Commencing at the northeast corner of said Southeast Quarter of Section 28; thence on an assumed bearing of South 00 degrees 00 minutes 00 seconds West along the East line of said Southeast Quarter 1017.74 feet to the point of beginning of the tract to be described; thence continuing South 00 degrees 00 minutes 00 seconds West along said East line 278.72 feet; thence North 89 degrees 23 minutes 50 seconds West 656.00 feet; thence North 00 degrees 00 minutes 00 seconds East 278.72 feet; thence South 89 degrees 23 minutes 50 seconds East 656.00 feet to the point of beginning. This tract contains 4.20 acres of land and is subject to any and all easements of record.

PROPOSED TRACT 3 DESCRIPTION

Part of the South Half of the Northeast Quarter of the Southeast Quarter and part of the Southeast Quarter of the Southeast Quarter, all being part of Section 28, Township 112, Range 27, Sibley County, Minnesota, described as follows: Commencing at the northeast corner of said Southeast Quarter of Section 28; thence on an assumed bearing of South 00 degrees 00 minutes 00 seconds West along the East line of said Southeast Quarter 1296.46 feet to the point of beginning of the tract to be described; thence continuing South 00 degrees 00 minutes 00 seconds West along said East line 183.94 feet; thence North 89 degrees 29 minutes 12 seconds West 1321.41 feet to the West line of the East Half of the Southeast Quarter; thence North 00 degrees 04 minutes 58 seconds West along said West line 823.74 feet to the North line of said South Half of the Northeast Quarter; thence South 89 degrees 23 minutes 50 seconds East along said North line 666.62 feet; thence South 00 degrees 00 minutes 00 seconds West 637.72 feet; thence South 89 degrees 23 minutes 48 seconds East 656.00 feet to the point of beginning. This tract contains 15.36 acres of land and is subject to any and all easements of record.

I hereby certify that this survey, plan, or report was prepared by me or under my direct supervision and that I am a duly Registered Land Surveyor under the laws of the state of Minnesota.

Ray D. [Signature]

DATE 4/16/09 REGISTRATION NO. 15475

LAND SURVEY FOR

LYLE WIEST

PART OF S1/2-NE1/4-SE1/4 AND
PART OF SE1/4 OF SE1/4 SEC. 28-112-27
KELSO TWP., SIBLEY CO., MINNESOTA

- SCALE: 1 INCH = 400 FEET
- DENOTES SIBLEY CO. MON.
 - DENOTES IRON PIPE SET
 - DENOTES IRON PIPE FOUND

APRIL, 2009

FILE NO. 1656

