

SOUTHEAST QUARTER

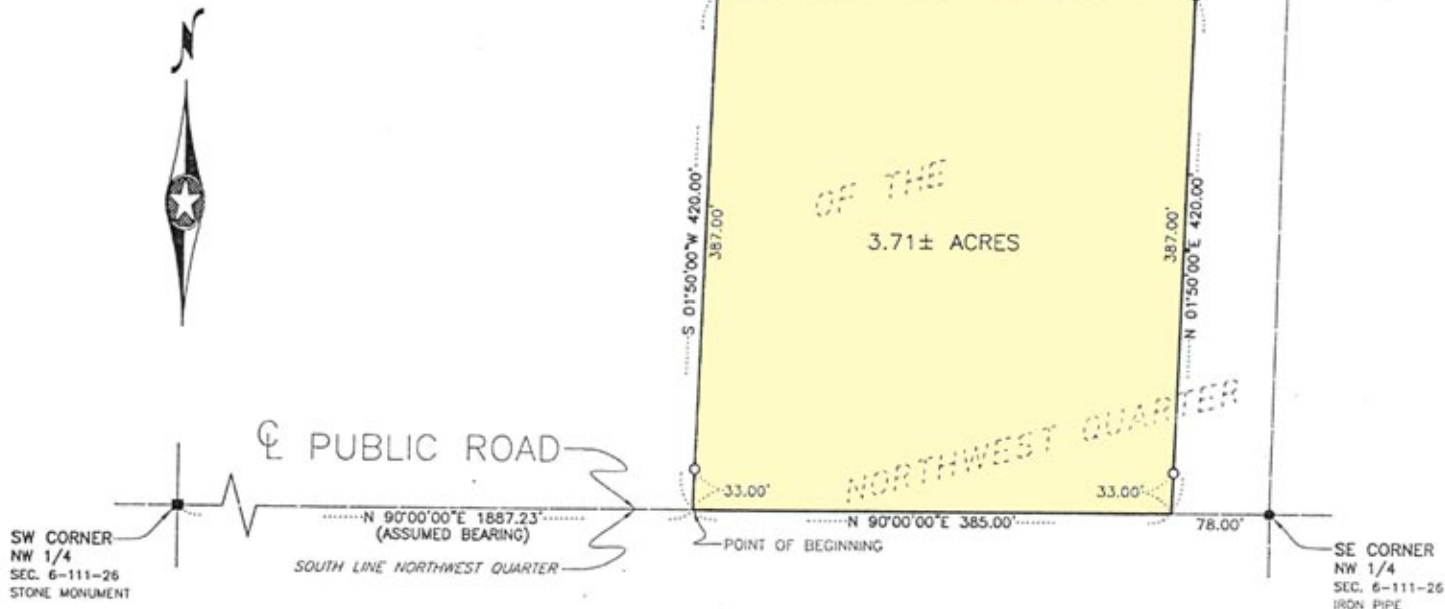

PROPOSED DESCRIPTION

Part of the Southeast Quarter of the Northwest Quarter of Section 6, Township 111 North, Range 26 West, Nicollet County, Minnesota, described as: Commencing at the Southwest Corner of the Northwest Quarter of Section 6; thence North 90 degrees 00 minutes 00 seconds East (assumed bearing) on the South line of the Northwest Quarter, 1887.23 feet to the point of beginning; thence continuing North 90 degrees 00 minutes 00 seconds East on said South line, 385.00 feet; thence North 01 degrees 50 minutes 00 seconds East, 33.00 feet to a set iron pipe survey monument; thence continuing North 01 degrees 50 minutes 00 seconds East, 387.00 feet to a set iron pipe survey monument; thence North 90 degrees 00 minutes 00 seconds West, 385.00 feet to a set iron pipe survey monument; thence South 01 degrees 50 minutes 00 seconds West, 387.00 feet to a set iron pipe survey monument; thence continuing South 01 degrees 50 minutes 00 seconds West, 33.00 feet to the point of beginning. Contains 3.71 acres of land, more or less, and is subject to and together with any and all easements of record.

LEGEND

- . . . 3/4" IRON PIPE MONUMENT SET
MARKED BY REG. NO. 17367
- . . . IRON MONUMENT FOUND
- . . . STONE MONUMENT FOUND

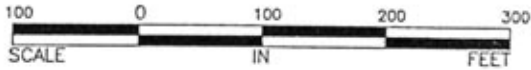

CERTIFICATE OF SURVEY
NICOLLET COUNTY, MINNESOTA

BOLTON & MENK, INC.
Consulting Engineers & Surveyors
1960 PREMIER DRIVE, MANKATO, MN 56001 (507) 625-4171
MANKATO, MN FAIRMONT, MN SLEEPY EYE, MN WILMAR, MN
BURNSVILLE, MN CHASKA, MN AMES, IA LIBERTY, MO

PART OF THE SE 1/4 OF THE NW 1/4,
SECTION 6, TOWNSHIP 111 NORTH,
RANGE 26 WEST, NICOLLET COUNTY