

PROJECT # 20-10
DATE: 2 JANUARY 2020
SCALE: 1/8" = 1'-0"
DRAWN BY: JTB
CHECKED BY: JTB
REVISION:

ST. ANNE'S ESTATES
 PRELIMINARY DESIGN - EXISTING SITE PLAN
 125 MARKET STREET
 LYNN, MASSACHUSETTS

DATE PLOTTED: 2/10/20
 DRAWING NO: PLAN
 SHEET NO: 1
 TOTAL SHEETS: 1

AI

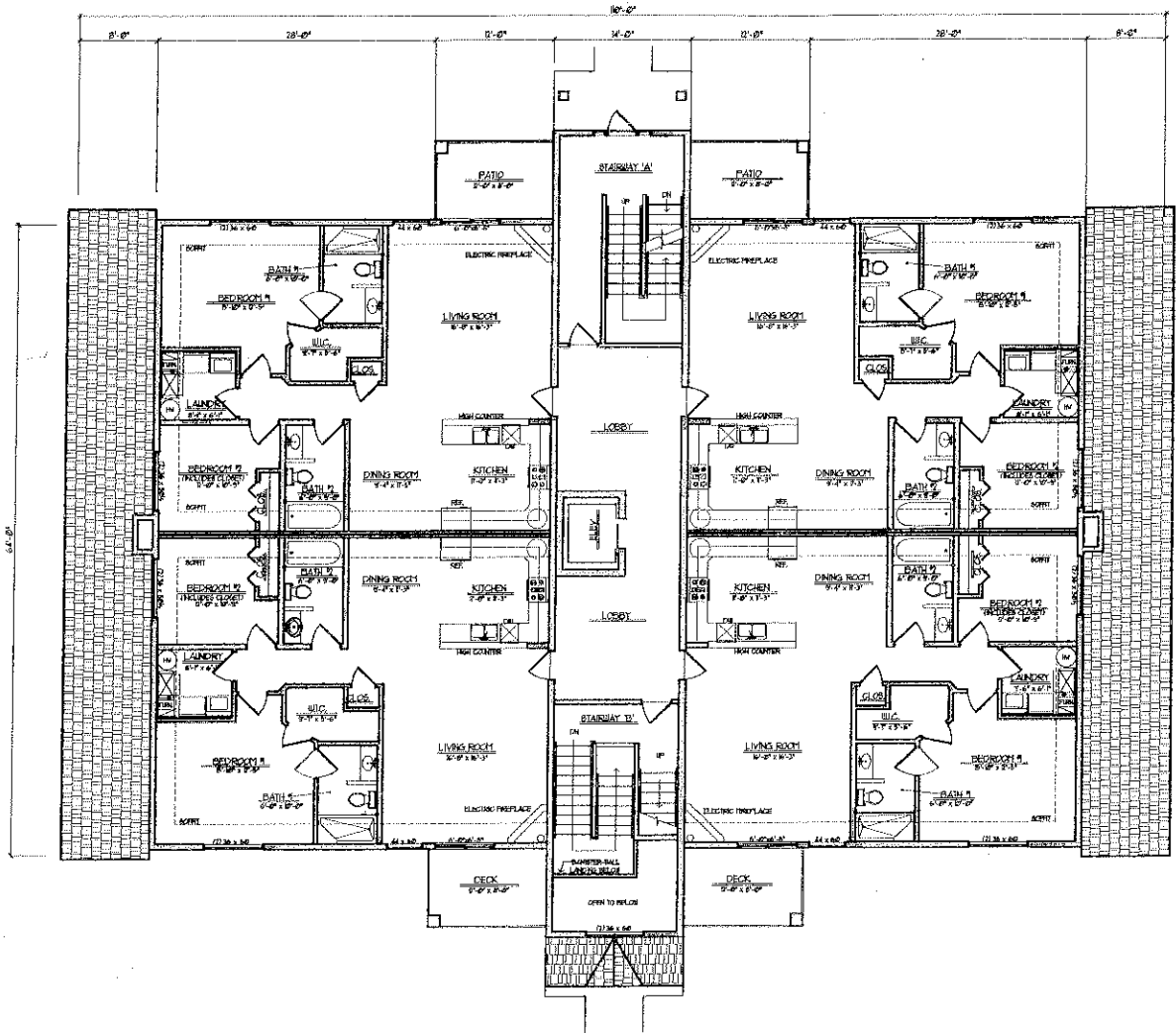

PROPOSED FIRST FLOOR PLAN
SCALE: 1/8" = 1'-0"

NOTE: SECOND AND THIRD FLOOR PLANS - 04U

PROJECT #	04-01
DATE	16 JANUARY 2006
SCALE	1/8" = 1'-0"
DRAWN BY	PHD
CHECKED BY	PHD
REVISIONS	

ST. ANNES ESTATES
 PRELIMINARY DESIGN - PROPOSED FIRST FLOOR PLAN
 340 NORTH 200 STREET
 LEWIS, MISSOURI 64501

DATE: 01-16-06
 PROJECT: FIRST FLOOR PLAN
 SHEET: 4 OF 4 (FIRST FLOOR)

REVISIONS:

A4

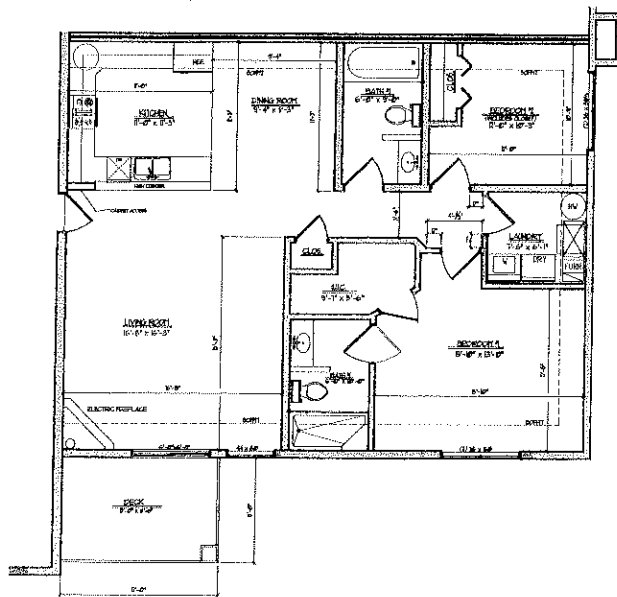

TYPICAL UNIT LAYOUT
SCALE: 1/4" = 1'-0"

PROJECT NO. 20
DATE: 8/14/2013
SCALE: 1/4" = 1'-0"
DRAWN BY: JTB
CHECKED BY: JTB
REVISION:

ST. ANNES ESTATES
PRELIMINARY DESIGN - TYPICAL UNIT LAYOUT
100 NORTH 34th STREET
LEWISBURG, PENNSYLVANIA 15340

DATE: 8/14/2013
PROJECT: TYPICAL UNIT LAYOUT

REVISION:

A5

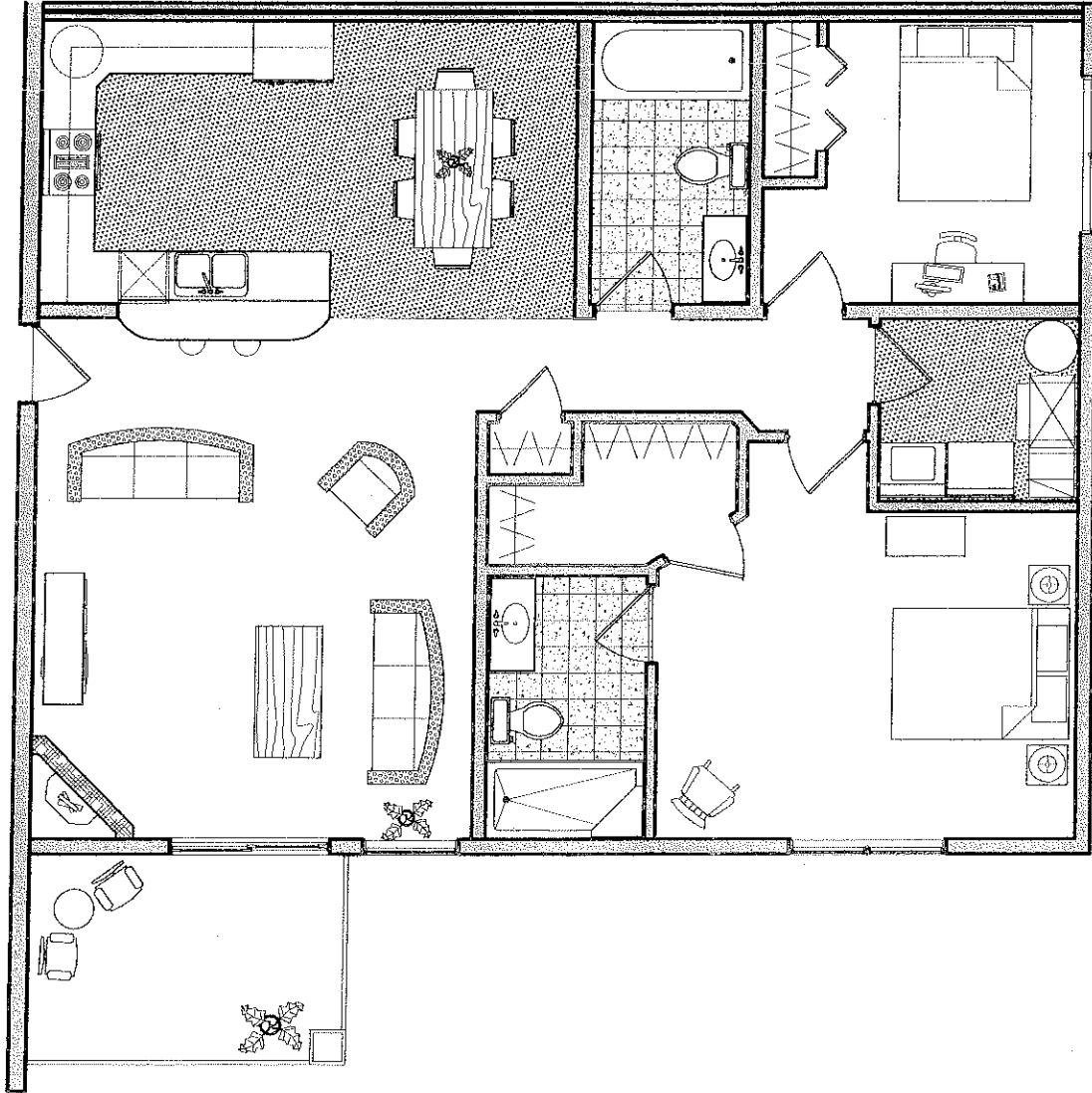

PROJECT: 10000
 DATE: 9 JANUARY 2000
 SCALE: 1/4" = 1'-0"
 DRAWN BY: JPB
 CHECKED BY: JPB
 REVISIONS:

ST. ANNES ESTATES
 PRELIMINARY DESIGN - TYPICAL UNIT LAYOUT
 ON NORTH AND CENTER
 LA TRINIDAD, TRINIDAD AND TOBAGO

SHEET NO.
 PREPARED BY: JPB, JAL

A5



Ⓐ PROPOSED WEST ELEVATION (4:12 ROOF PITCH)
SCALE: 1/8" = 1'-0"



Ⓑ PROPOSED EAST ELEVATION (4:12 ROOF PITCH)
SCALE: 1/8" = 1'-0"

PROJECT: 17-01-01
DATE: 10 JANUARY 2009
SCALE: 1/8" = 1'-0"
DRAWN BY: BJS
CHECKED BY: JWB
REVISIONS:

ST. ANNES ESTATES
PRELIMINARY DESIGN - EAST & WEST ELEVATIONS
300 BROADWAY STREET
LITTLE ROCK, ARKANSAS 72201

DATE: 10 JAN 2009
PROJECT: 17-01-01
SHEET: 17-01-01

A6

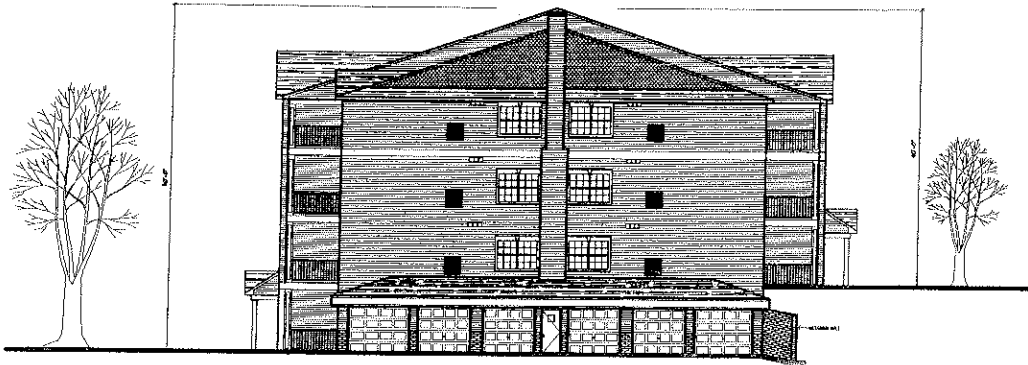

Ⓐ PROPOSED SOUTH ELEVATION (4:12 ROOF PITCH)
SCALE 1/8" = 1'-0"

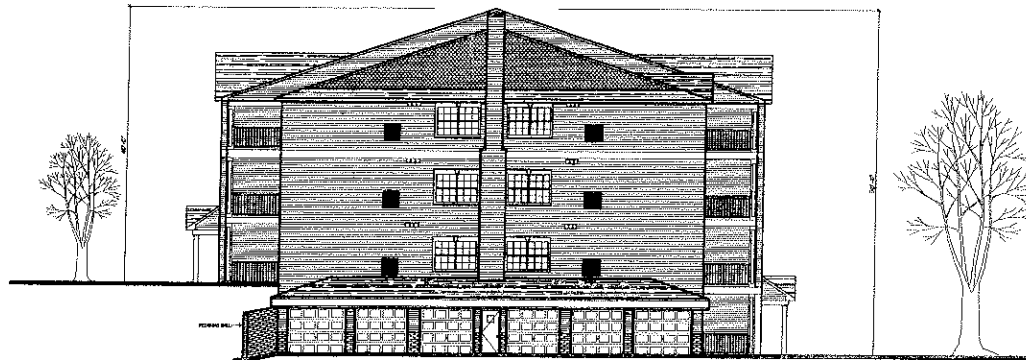

Ⓑ PROPOSED NORTH ELEVATION (4:12 ROOF PITCH)
SCALE 1/8" = 1'-0"

PROJECT: 14-08-01
DATE: 11 JANUARY 2010
SCALE: 1/8" = 1'-0"
DRAWN BY: [REDACTED]
CHECKED BY: [REDACTED]
REVISED:

ST. ANES ESTATES
PRELIMINARY DESIGN - NORTH & SOUTH ELEVATIONS
DESIGNED BY: [REDACTED]
11 MAIN STREET, BOSTON